



2011
LIST PRICES & SPECIFICATIONS

INTRODUCING BRETWOOD IN AUTUMN MAPLE

Kitchen & Bath Wholesalers
(215) 634-3100
www.kbkitchenbath.com

NATIONWIDE
MANUFACTURER
FOR OVER
50 YEARS.
OAK AND MAPLE
CABINETRY



GreenCabinetSource.org
CARB 93120 Compliant



Meets HUD Standards

Made in USA

Coming in March:
**BRETWOOD
MAPLE**

36" High Wall Cabinets (WT)

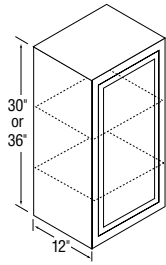

Item	Chadwood	Richwood Lite	Bretwood Maple	Mellowood Maple	Lynwood Maple
12WT*	146.00	181.00	169.00	169.00	221.00
15WT*	151.00	189.00	174.00	174.00	228.00
18WT*	160.00	206.00	184.00	184.00	251.00
21WT*	168.00	218.00	193.00	193.00	263.00
24WT*	181.00	235.00	209.00	209.00	285.00
27WT	218.00	274.00	250.00	250.00	332.00
30WT	228.00	289.00	263.00	263.00	351.00
33WT	233.00	299.00	269.00	269.00	361.00
36WT	254.00	324.00	292.00	292.00	392.00

*Single door. Single door wall units are reversible for right or left hinging, simply turn the cabinet over.

30" High Wall Cabinets (W)

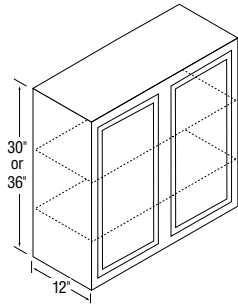

Item	Chadwood	Richwood Lite	Bretwood Maple	Mellowood Maple	Lynwood Maple
9W*	102.00	128.00	117.00	117.00	154.00
12W*	117.00	145.00	134.00	134.00	175.00
15W*	121.00	151.00	138.00	138.00	181.00
18W*	128.00	165.00	146.00	146.00	199.00
21W*	134.00	174.00	153.00	153.00	208.00
24W*	145.00	188.00	166.00	166.00	226.00
27W	174.00	219.00	198.00	198.00	263.00
30W	182.00	231.00	208.00	208.00	278.00
33W	186.00	239.00	213.00	213.00	287.00
36W	203.00	259.00	232.00	232.00	311.00
42W	216.00	272.00	246.00	246.00	327.00
48W	233.00	297.00	266.00	266.00	356.00

*Single door. Single door wall units are reversible for right or left hinging, simply turn the cabinet over.

21" High Wall Cabinets (R)

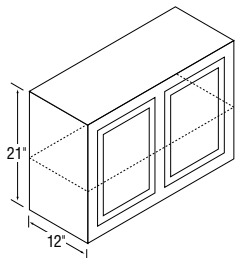

Item	Chadwood	Richwood Lite	Bretwood Maple	Mellowood Maple	Lynwood Maple
24R*	128.00	165.00	146.00	146.00	199.00
30R	151.00	191.00	172.00	172.00	229.00
36R	160.00	207.00	183.00	183.00	249.00
42R	163.00	214.00	186.00	186.00	257.00

*Single door.

18" High Wall Cabinets (Y)

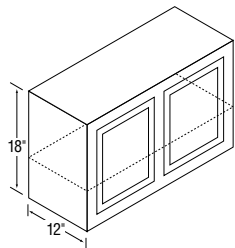

Item	Chadwood	Richwood Lite	Bretwood Maple	Mellowood Maple	Lynwood Maple
24Y*	118.00	153.00	135.00	135.00	183.00
30Y	142.00	176.00	162.00	162.00	212.00
36Y	150.00	189.00	171.00	171.00	227.00
42Y	156.00	196.00	178.00	178.00	236.00

*Single door.

15" High Wall Cabinets (X)

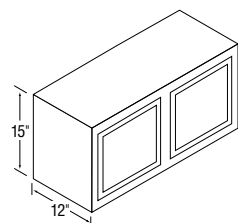

Item	Chadwood	Richwood Lite	Bretwood Maple	Mellowood Maple	Lynwood Maple
30X	125.00	160.00	143.00	143.00	193.00
33X	128.00	165.00	146.00	146.00	199.00
36X	133.00	171.00	152.00	152.00	205.00
39X	134.00	174.00	153.00	153.00	208.00

12" High Wall Cabinets (X12)

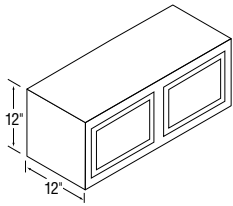

Item	Chadwood	Richwood Lite	Bretwood Maple	Mellowood Maple	Lynwood Maple
12X12*	67.00	74.00	78.00	78.00	95.00
15X12*	72.00	82.00	84.00	84.00	107.00
18X12*	77.00	87.00	91.00	91.00	116.00
21X12*	82.00	94.00	99.00	99.00	120.00
24X12*	87.00	101.00	105.00	105.00	127.00
27X12	108.00	124.00	127.00	127.00	160.00
30X12	125.00	160.00	143.00	143.00	193.00
33X12	129.00	166.00	147.00	147.00	199.00
36X12	133.00	171.00	152.00	152.00	205.00

*Single door.

12" High Stackers (S)

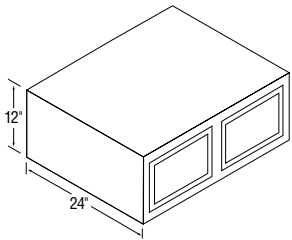

Item	Chadwood	Richwood Lite	Bretwood Maple	Mellowood Maple	Lynwood Maple
18S	93.00	103.00	109.00	109.00	129.00
24S	104.00	119.00	125.00	125.00	149.00
30S	132.00	152.00	158.00	158.00	193.00

24" deep, to be *Stacked* on top of 18BRB, 24BRB or 300U.

36" High Wall Corner Cabinets (WCT)

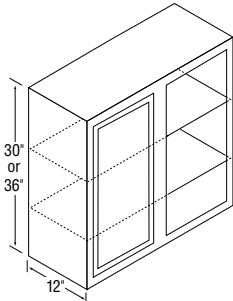

Item	Chadwood	Richwood Lite	Bretwood Maple	Mellowood Maple	Lynwood Maple
24WCT*	168.00	218.00	193.00	193.00	263.00
36WCT*	218.00	274.00	250.00	250.00	332.00

All lines may be pulled 4-1/2".

*Single door.

30" High Wall Corner Cabinets (WC)

Item	Chadwood	Richwood Lite	Bretwood Maple	Mellowood Maple	Lynwood Maple
24WC*	134.00	174.00	153.00	153.00	208.00
36WC*	174.00	219.00	198.00	198.00	263.00
39WC	185.00	238.00	212.00	212.00	286.00
42WC	193.00	243.00	220.00	220.00	292.00
48WC	213.00	268.00	243.00	243.00	322.00

24WC- Can pull to 28-1/2" - 1-6" Opening. 1-6" Stile. 1-9" Opening for a 27 x 9-1/2" door.

36WC- Can pull to 40-1/2" - 1-6" Opening. 1-6" Stile. 1-21" Opening for a 27 x 21-1/2" door.

39WC- Can pull to 43-1/2" - 1-6" Opening. 1-6" Stile. 2-10-1/2" Openings for 2-27 x 11" doors. 1-3" Stile (between 10-1/2" openings)

42WC- Can pull to 46-1/2" - 1-6" Opening. 1-6" Stile. 2-12" Openings for 2-27 x 12-1/2" doors. 1-3" Stile (between 12" openings)

48WC- Can pull to 52-1/2" - 1-6" Opening. 1-6" Stile. 2-15" Openings for 2-27 x 15-1/2" doors. 1-3" Stile (between 15" openings)

All lines may be pulled 4-1/2".

*Single door.

12" High Wall Corner Cabinets (X12C)

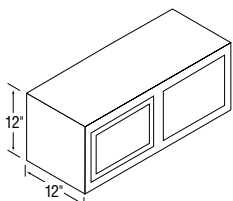

Item	Chadwood	Richwood Lite	Bretwood Maple	Mellowood Maple	Lynwood Maple
24X12C*	92.00	101.00	108.00	108.00	129.00
36X12C*	114.00	130.00	139.00	139.00	165.00

*Single door.

42" High Angle Wall Cabinet (AXT)

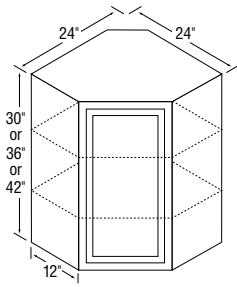

Item	Chadwood	Richwood Lite	Bretwood Maple	Mellowood Maple	Lynwood Maple
24AXT	274.00	350.00	317.00	317.00	424.00

36" High Angle Wall Cabinet (AT)

Item	Chadwood	Richwood Lite	Bretwood Maple	Mellowood Maple	Lynwood Maple
24AT	254.00	324.00	292.00	292.00	392.00

30" High Angle Wall Cabinet (A)

Item	Chadwood	Richwood Lite	Bretwood Maple	Mellowood Maple	Lynwood Maple
24A	203.00	259.00	232.00	232.00	311.00

30" High Peninsula Wall Cabinets (W-P)

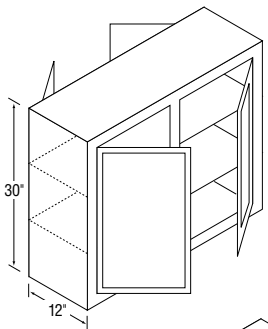

Item	Chadwood	Richwood Lite	Bretwood Maple	Mellowood Maple	Lynwood Maple
18W-P*	193.00	243.00	220.00	220.00	292.00
30W-P	270.00	344.00	309.00	309.00	413.00
36W-P	304.00	388.00	347.00	347.00	466.00

*Single door.

21" High Peninsula Wall Cabinets (R-P)

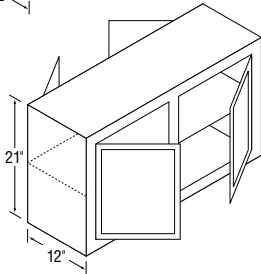

Item	Chadwood	Richwood Lite	Bretwood Maple	Mellowood Maple	Lynwood Maple
36R-P	244.00	311.00	279.00	279.00	374.00
42R-P	258.00	323.00	294.00	294.00	388.00

30" High Peninsula Wall Corner Cabinet (WC-P)

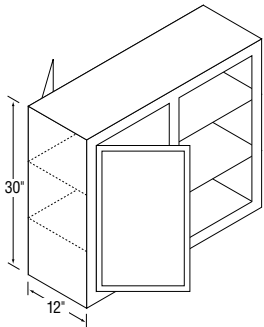

Item	Chadwood	Richwood Lite	Bretwood Maple	Mellowood Maple	Lynwood Maple
24WC-P	204.00	264.00	233.00	233.00	318.00

24WCP- Can pull to 28-1/2" - 1-6" Opening. 1-6" Stile. 1-9" Opening. 1- 27x9-1/2" door (inside). 1- 27x21-1/2" door (backside).

36" High Wall Whatnot Cabinet (WWN)

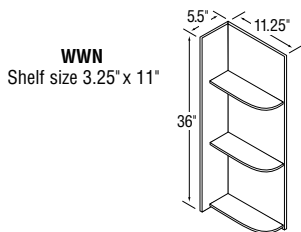

Item	Chadwood	Richwood Lite	Bretwood Maple	Mellowood Maple	Lynwood Maple
WWN	101.00	101.00	115.00	115.00	115.00

Priced and packaged 2 per box. Trim to desired height & width.

Base Cabinets (B)

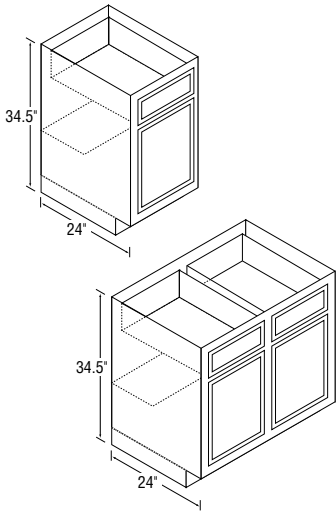

Item	Chadwood	Richwood Lite	Bretwood Maple	Mellowood Maple	Lynwood Maple
12B*	163.00	214.00	186.00	186.00	257.00
15B*	175.00	220.00	200.00	200.00	264.00
18B*	185.00	238.00	212.00	212.00	286.00
21B*	193.00	243.00	220.00	220.00	292.00
24B*	203.00	263.00	232.00	232.00	315.00
30B	248.00	317.00	284.00	284.00	381.00
36B	265.00	338.00	303.00	303.00	406.00
42B	288.00	366.00	329.00	329.00	439.00
48B	304.00	388.00	347.00	347.00	466.00

*Single door. Single door base units are reversible, simply hang door right or left, using holes predrilled in rails

Universal Design Cabinets (H)

Universal design sink fronts, base cabinets, drawer cabinets and blind corners are available, on special order, in a limited number of sizes. Vanities are also available (28-1/2" H). Kitchen Kompact's universal design cabinets have a lower overall height and extra toe space to accommodate the footrest of a wheelchair. Such cabinets are especially important for project work subject to HUD or FHA funding. Please allow a minimum of two weeks for delivery. Price is net plus 10%.

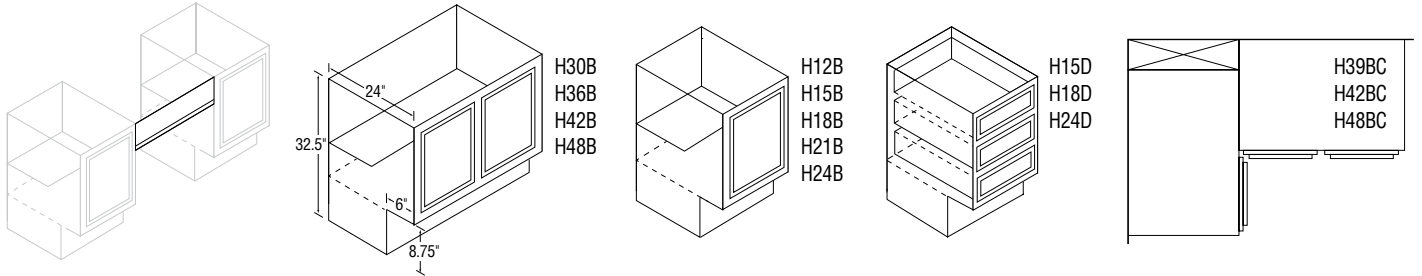

Tray Cabinet (T)

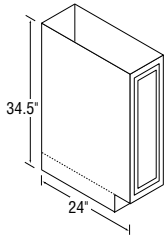

Item	Chadwood	Richwood Lite	Bretwood Maple	Mellowood Maple	Lynwood Maple
9T	145.00	188.00	166.00	166.00	226.00

Drawer Cabinets (D)

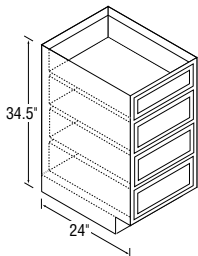

Item	Chadwood	Richwood Lite	Bretwood Maple	Mellowood Maple	Lynwood Maple
15D	229.00	229.00	262.00	262.00	262.00
18D	244.00	244.00	279.00	279.00	279.00
24D	271.00	271.00	310.00	310.00	310.00

Range & Sink Base Cabinets (RBS)

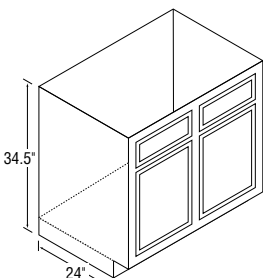

Item	Chadwood	Richwood Lite	Bretwood Maple	Mellowood Maple	Lynwood Maple
30RBS	213.00	269.00	243.00	243.00	324.00
36RBS	226.00	289.00	258.00	258.00	347.00
42RBS	242.00	308.00	276.00	276.00	370.00

Sink Base Cabinets (SB)

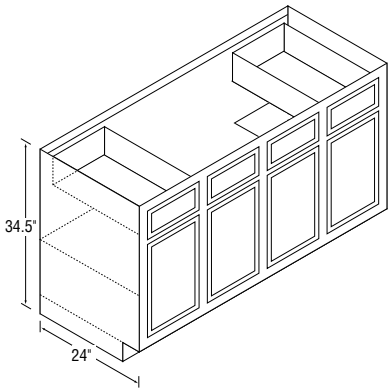

Item	Chadwood	Richwood Lite	Bretwood Maple	Mellowood Maple	Lynwood Maple
60SB	392.00	NA	448.00	448.00	NA
72SB	428.00	NA	489.00	489.00	NA

No shelf under sink (center section) and no back on cabinet. Combination unit consists of 15-30-15 or 18-36-18.

Sink Fronts (SF)

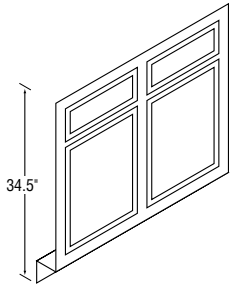

Item	Chadwood	Richwood Lite	Bretwood Maple	Mellowood Maple	Lynwood Maple
18SF*	93.00	120.00	106.00	106.00	144.00
30SF*	121.00	151.00	NA	NA	NA
36SF	133.00	168.00	NA	NA	NA
42SF	145.00	188.00	NA	NA	NA
48SF	160.00	204.00	NA	NA	NA

Sink fronts can be cut down as much as 3" on each side rail, except 18SF.
*Single door.

Sink Front Bottoms (SFB)

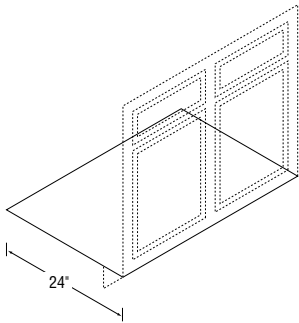

Item	Chadwood	Richwood Lite	Bretwood Maple	Mellowood Maple	Lynwood Maple
36SFB*	33.00 ea.	33.00 ea.	NA	NA	NA
48SFB*	37.00 ea.	37.00 ea.	NA	NA	NA

*Sink Front Bottoms come 6 per carton. Prices are per Sink Front Bottom.

Base Corner Cabinets (BC)

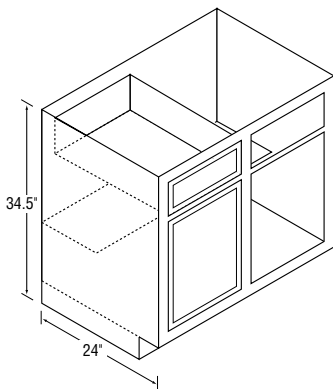

Item	Chadwood	Richwood Lite	Bretwood Maple	Mellowood Maple	Lynwood Maple
39BC	225.00	289.00	257.00	257.00	347.00
42BC	233.00	297.00	266.00	266.00	356.00
48BC	249.00	320.00	285.00	285.00	384.00

The 39BC cabinet must be pulled to 39" and may be pulled to 46". The 42BC and 48BC may be pulled to 49".

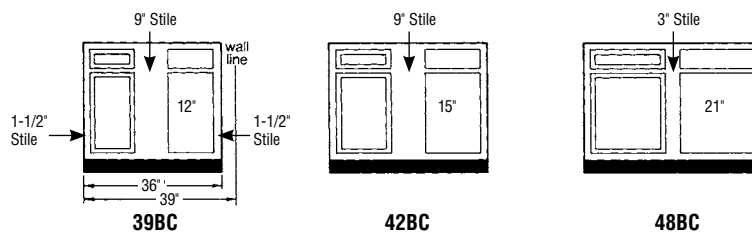

Lazy Susan Corner Cabinet (LS)

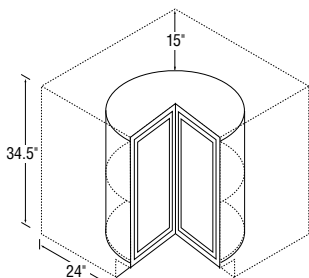

Item	Chadwood	Richwood Lite	Bretwood Maple	Mellowood Maple	Lynwood Maple
36LS	392.00	479.00	448.00	448.00	576.00

Lazy Susan is 34-1/2" high and takes up 36" on each wall. Actual shelf is 24" diameter.

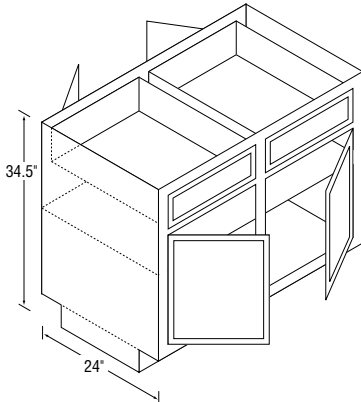

Peninsula Base Cabinets

Item	Chadwood	Richwood Lite	Bretwood Maple	Mellowood Maple	Lynwood Maple
18B-P*	278.00	356.00	317.00	317.00	428.00
36B-P	394.00	502.00	450.00	450.00	603.00
42B-P	432.00	551.00	494.00	494.00	661.00
48B-P	456.00	581.00	521.00	521.00	698.00
42BC-P	377.00	480.00	431.00	431.00	577.00
48BC-P	405.00	512.00	462.00	462.00	615.00

*Single door.

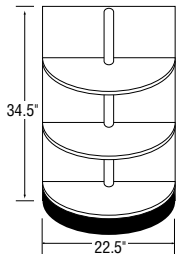

Base Whatnot Cabinet (BWN)

Item	Chadwood	Richwood Lite	Bretwood Maple	Mellowood Maple	Lynwood Maple
BWN 1/2	128.00	128.00	146.00	146.00	146.00

Half round is 12" deep.

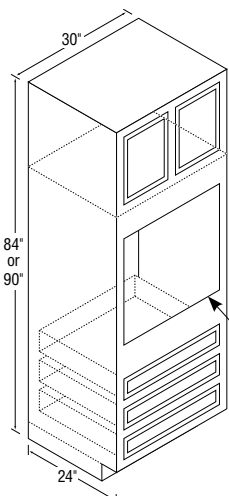

90" High Oven Cabinet (OUT)

Item	Chadwood	Richwood Lite	Bretwood Maple	Mellowood Maple	Lynwood Maple
30OUT	805.00	1,049.00	928.00	928.00	1,267.00

Metal support rails included.

84" High Oven Cabinet (OU)

Item	Chadwood	Richwood Lite	Bretwood Maple	Mellowood Maple	Lynwood Maple
30OU	644.00	839.00	737.00	737.00	1,006.00

Metal support rails included.

To accommodate almost every type of oven, the opening can be cut from a minimum width of 21" to a maximum width of 28.5" and a minimum height of 27.5" to a maximum height of 60" (1 or more lower drawers may need to be removed).

90" High Broom Cabinets

Item	Chadwood	Richwood Lite	Bretwood Maple	Mellowood Maple	Lynwood Maple
18BRWT	374.00	481.00	429.00	429.00	582.00
18BRBT	438.00	563.00	504.00	504.00	680.00
24BRBT	626.00	751.00	722.00	722.00	909.00

84" High Broom Cabinets

Item	Chadwood	Richwood Lite	Bretwood Maple	Mellowood Maple	Lynwood Maple
18BRW	299.00	385.00	341.00	341.00	462.00
18BRB	350.00	450.00	400.00	400.00	540.00
24BRB	501.00	601.00	573.00	573.00	722.00

No shelves included with broom cabinets. **Optional Shelf Kit** Includes four (4) shelves and clips:
 18BRW/BRWT kits @ 36.00/kit, 18BRB/18BRBT kits @ 68.00/kit, and 24BRB/BRBT kits @ 92.00/kit.
 18BRW/BRWT 12" deep, 18BRB/18BRBT and 24BRB/BRBT 24" deep.

Microwave Cabinet (MW)

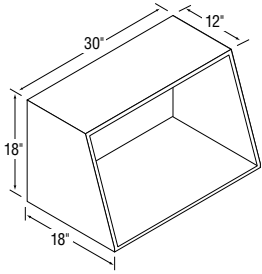

Item	Chadwood	Richwood Lite	Bretwood Maple	Mellowood Maple	Lynwood Maple
30MW	128.00	128.00	146.00	146.00	146.00

For proper height, install the microwave cabinet under a 30X cabinet.

Vanity Cabinets

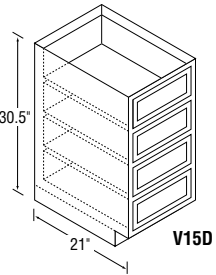
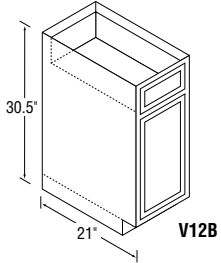

Item	Chadwood	Richwood Lite	Bretwood Maple	Mellowood Maple	Lynwood Maple
V12B	163.00	214.00	186.00	186.00	257.00
V15D	229.00	229.00	262.00	262.00	262.00
V24S	193.00	243.00	220.00	220.00	292.00
V30S	213.00	269.00	243.00	243.00	324.00
V36SD	277.00	355.00	316.00	316.00	427.00
V42S*	288.00	366.00	329.00	329.00	439.00
V48S*	304.00	388.00	347.00	347.00	466.00
V30KH**	123.00	123.00	141.00	141.00	141.00

*Two outside working drawers.

**Can be cut down 3" on each side.

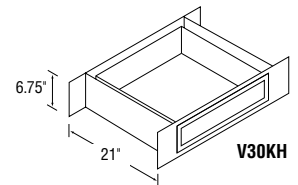
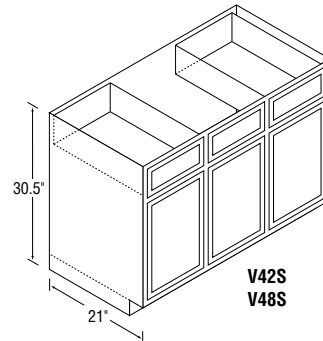
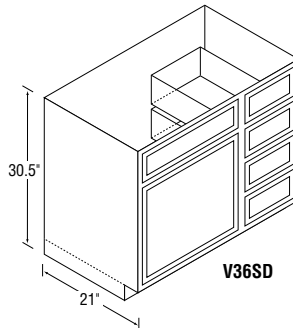
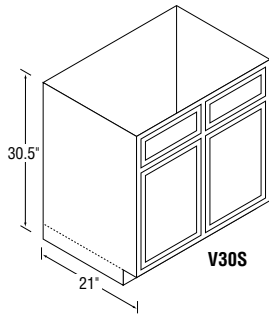
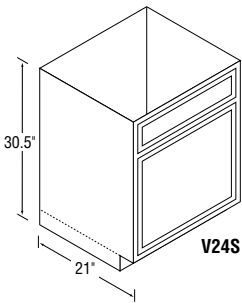

KK Door Styles

Chadwood: Solid Appalachian oak frames are joined by mortise and tenon. The flat plywood insert is a three-ply panel with a rotary cut red oak veneer face. Drawer heads have routed finger pulls.

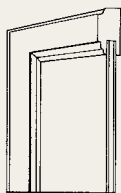

Chadwood

Richwood Lite: Door frames are made of solid oak, mortised and tenoned. The raised panel insert is made of warp-resistant engineered wood for greater stability, with a rotary cut red oak veneer face and back. Drawer heads have routed finger pulls.

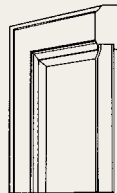

Richwood Lite

Bretwood and Mellowood Maple: Door frames are mortised and tenoned construction of solid hard maple. The flat plywood insert is a three-ply panel with a rotary cut hard maple veneer face.

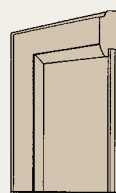

Bretwood Maple

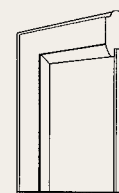

Mellowood Maple

Lynwood Maple: Door frames are made of solid hard maple, mortised and tenoned. The raised panel insert is made of warp-resistant engineered wood for greater stability, with a sliced hard maple veneer face and back.

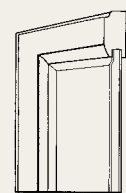

Lynwood Maple

Drop-In Range Front (RPF)



Item	Chadwood	Richwood Lite	Bretwood Maple	Mellowood Maple	Lynwood Maple
RPF*	58.00	58.00	66.00	66.00	66.00

*30-1/4" wide (with toe space).

Accessories

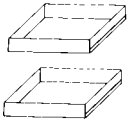
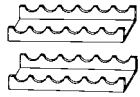

Item	Chadwood	Richwood Lite	Bretwood Maple	Mellowood Maple	Lynwood Maple
Wine Rack (Kit) 36-1/2" x 10" Priced and packed 2 per box.	113.00	113.00	129.00	129.00	129.00
Appliance Garage 17-5/8" x 18-1/4" – to fit beneath 24A	198.00	198.00	226.00	226.00	226.00
Pantry/Base Roll-Out Tray (Priced per tray – packaged 2 trays per box.)					
15BT	55.00	55.00	55.00	55.00	55.00
18BT	59.00	59.00	59.00	59.00	59.00
24BT	62.00	62.00	62.00	62.00	62.00

Specialties and Misc items

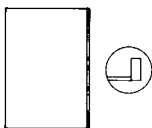
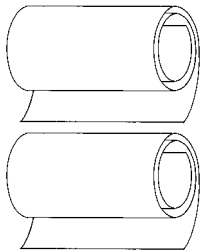
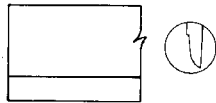

































































Item	Chadwood	Richwood Lite	Bretwood Maple	Mellowood Maple	Lynwood Maple
Valance Boards:					
48" Val (6 to ctn.) 3/4" x 5-1/2" x 48"	ea.	47.00	47.00	53.00	53.00
72" Val (6 to ctn.) 3/4" x 5-1/2" x 72"	ea.	63.00	63.00	72.00	72.00
Filler Strips:					
3" Filler strips 3"W x 36"L (12 to ctn.)	ea.	20.00	20.00	24.00	24.00
6" Filler strips 6"W x 36"L (6 to ctn.)	ea.	41.00	41.00	47.00	47.00
3" Filler strips 3"W x 90"L (12 to ctn.)	ea.	49.00	49.00	56.00	56.00
Maple and Oak molding per lineal ft. (500' to ctn.)					
8' pieces 1/4" x 3/4" x 96"	ft.	1.70	1.70	2.00	2.00
Touch-up Bombs					
Touch-up Sticks (12 to ctn.)	ea.	17.00	17.00	17.00	17.00
Base End Panels—EP (6 to ctn.)					
May be used R or L 1/2" x 23-1/4" x 34-1/2"	ea.	37.00	37.00	37.00	37.00
Oak End Covers (self-adhesive back)					
Base - 23-1/4" x 34-1/2" (6 to ctn.)	ea.	79.00	79.00	NA	NA
Oven - 23-1/4" x 90" (6 to ctn.)	ea.	216.00	216.00	NA	NA
Maple End Covers (self-adhesive backing)					
Base - 23-1/4" x 34-1/2" (6 to ctn.)	ea.	NA	NA	90.00	90.00
Oven - 23-1/4" x 90" (6 to ctn.)	ea.	NA	NA	247.00	247.00
Salesman Sample Door & Frame (4 to ctn.)					
15" front	ea.	98.00	120.00	112.00	144.00
Toe Kick Material (200' to ctn.)					
Black Hardboard 1/8" x 4" x 96"	ft.	.70	.70	.70	.70
Maple and Oak Back Panels (6 to ctn.)					
3/16" x 34-1/2" x 48"	ea.	89.00	89.00	101.00	101.00
Also for dishwashers					
End Panel Faced—EPF3 (4 to ctn.)					
Faced with 3" Stile	ea.	69.00	69.00	79.00	79.00
May be used R or L 1/2" x 24" x 34-1/2"					

















You'll find a link to Middletons Mouldings on the home page of KK's website

ALL MOULDINGS LENGTHS ARE 8' UNLESS NOTED

Mouldings	Item	Qty
 Counter Top OGEE	CTO	16
 Counter Top Beveled	CTB	16
 Counter Top Radius	CTR	16
 Outside Corner 3/4"	OSC-3/4	50
 Outside Corner 1"	OSC-1	25
 Inside Corner	IC	25
 Inside Corner Decorative	ICD	25
 Scribe 3/4" x 1/4"	FM-3/4x1/4	65
 Scribe 3/4" x 3/8"	FM-3/4x3/8	65
 Scribe 1/4" x 1-1/4"	FM-1-1/4	10
 Batten 13/16" x 1/4"	BT13/16	65
 Batten 1-1/4" x 1/4"	BT1-1/4	10
 Batten 3/4" x 3/4"	BTT	10
 Qt Round 11/16" x 11/16"	QR	28
 Under Cabinet Traditional	UCT	25
 Under Cabinet Standard	UCS	25
 Under Cabinet Decorative	UCD	2
 Crown Universal	CMU8	2
 Crown Tall	CMTL	2
 Crown Classic	CMC	2
 Crown Rounded	CMR	2
 Crown Insert	CMI	2
 Crown Large	CMLG8	14
 Crown Lg Random (6'-7'-8")	CMLGR	112'
 Crown Traditional	CMT	8
 Crown Small	CMS	26
 Crown Sm Random (6'-7'-8")	CMSR	210'
 Crown Shaker	CMSH	2
 Crown Beaded Shaker	CMSHB	2
 Toe Kick	TK-4x1/4	25
Decorative Mouldings	Item	Qty
 Rope Moulding 1/2"	RM-1/2	1
 Rope Moulding 3/4"	RM-3/4	1
 Dentil Moulding 1/4"	DM-1/4	1
 Single Bead 1/4" x 3/4"	SBM	1

Decorative Mouldings	Item	Qty
 Triple Bead 1/4" x 3/4"	TBM	1
 Traditional Trim 3/4" x 3/4"	TT	1
 Ogee 1/2" x 3/4"	OG	1
 Soffit Library 3/4" x 2-1/2"	SLM	1
 Soffit Traditional 2-1/2" x 3/4"	STM	1
Fluted Fillers	Item	Qty
 Fluted Filler 3" x 31"	FFS3-31	1
 Fluted Filler 3" x 36"	FFS3-36	1
 Fluted Filler 3" x 42"	FFS3-42	1
 Fluted Filler 6" x 31"	FFS6-31	1
 Fluted Filler 6" x 36"	FFS6-36	1
 Fluted Filler 6" x 42"	FFS6-42	1
Fluted Fillers Tall	Item	Qty
 Fluted Filler 3" x 96"	FFS3-96	1
 Fluted Filler 6" x 96"	FFS6-96	1
Desk Organizer	Item	Qty
 Desk Organizer 24"	24-DO-04	1
 Desk Organizer 30"	30-DO-04	1
 Desk Organizer 36"	36-DO-04	1
Valances	Item	Qty
 Scalloped 4'	SCV4	6
 Scalloped 6'	SCV6	6
 Ogee 48" x 5" x 3/4"	OGV4	1
 Ogee 72" x 5" x 3/4"	OGV6	1
 Country 27" x 5" x 3/4"	CV27	1
 Country 37" x 5" x 3/4"	CV37	1
 Country 49" x 5" x 3/4"	CV49	1
 Arched 27" x 5" x 3/4"	AV27	1
 Arched 37" x 5" x 3/4"	AV37	1
 Arched 49" x 5" x 3/4"	AV49	1
Spindle Rails	Item	Qty
 Galley Rail 2-1/8" x 3/4" x 6"	GRFT-6	16
 Galley Rail 2-1/8" x 3/4" x 8"	GRFT-8	16
 Mini Plate Rail 2-1/2" x 1-1/4" x 6"	MPR-6	10
 Mini Plate Rail 2-1/2" x 1-1/4" x 8"	MPR-8	10

Bar Brackets/Corbels	Item	Qty
 Bar Bracket 8" x 8" x 2-1/4"	BB-8x8	2
 Corbel LH 5-3/8" x 4"	CBL	1
 Corbel RH 5-3/8" x 4"	CBR	1
Fluted Caps & Rosette Caps	Item	Qty
 Round Rosette Cap 3" x 3"	RR3	1
 Round Rosette Cap 6" x 6"	RR6	1
 Plain Rosette Cap 3" x 3"	RP3	1
 Plain Rosette Cap 6" x 6"	RP6	1
Stem Glass Holder	Item	Qty
 Stem Glass Holder 18"	SGH-18	1
 Stem Glass Holder 24"	SGH-24	1
 Stem Glass Holder 30"	SGH-30	1
 Stem Glass Holder 36"	SGH-36	1
Wine Rack Inserts	Item	Qty
Inserts Fit 18W	WR-18-30	Pr.
Inserts Fit 24W	WR-24-30	Pr.
Inserts Fit 30W	WR-30-15	Pr.
Inserts Fit 36W	WR-36-15	Pr.
Plywood Sheets	Item	Qty
 Plywood Sheet 4' x 8' x 1/4"	PS-4x8x1/4	2
 Plywood Sheet 4' x 8' x 1/4"	PS-8x4x1/4	2
Range Hoods	Item	Qty
 30" Range Hood	30-RH	1
 36" Range Hood	36-RH	1
Two Speed Blower	PWR	1
Ductless Kit	DCK-1	1

To order all Middletons' accessories, call 517-278-6610 or fax 517-278-8914.
DO NOT ORDER THROUGH KITCHEN KOMPACT.

You must specify **OAK, MAPLE** or **BRETWOOD.**

The following applies to all Middletons' orders:
Lead Time: 2 weeks
Shipping Policy: F.O.B. Coldwater, Michigan
Our Guarantee: You must be satisfied or return the products. We will gladly exchange them or return your money promptly.

Middletons Mouldings
575 Race Street
Coldwater, Michigan 49036
517-278-6610 Phone
517-278-8914 Fax

Specifications

Cabinet Construction

All face frames are built of solid oak or maple - 3/4" kiln-dried rails, joined by mortise and tenon with glue. All wall and base cabinets have 1/8" backs. Wall cabinets equipped with solid wood hanging rails at back, both top and bottom. End panels are wood veneered, 1/2" thick engineered wood core plywood, fastened to front frame with tongue-in-groove construction. Tops and bottoms of 3/16" hardboard dadoed into sides, interlocked into hanging rails of all wall units, and secured with an adhesive for added strength.

Finish

A 4-step process is applied to the exterior finish of all Kitchen Kompact cabinets: Stain, Sealer, Sanding, and Catalyzed top coat. This finish is resistant to household chemicals such as water, beverages, mild acids – even nail polish.

Shelves

All wall cabinets feature adjustable shelves. A selection of six different heights is built into each 30" high and taller wall cabinet. On 2-door wall units, the center 3" stile is used for center support of adjustable shelves. It is recommended that a 1/4" hole be drilled in the back for additional center support. The extra shelf clip is provided. Shelves are 1/2" engineered wood, with rounded front edge and printed wood grain.

Hardware

Chadwood, Richwood Lite, Mellowood Maple and Lynwood Maple feature concealed self-closing hinges – no door pulls included.

Vanities

Vanity size cabinets are available in all lines.

Doors

Chadwood: Door frames are mortised and tenoned construction of solid oak. The flat plywood insert is a three-ply panel with a rotary cut red oak veneer face.

Richwood Lite: Door frames are made of 3/4" solid oak, mortised and tenoned. The raised panel insert is made of warp-resistant engineered wood, for greater stability, with a rotary cut red oak veneer face and back.

Bretwood/Mellowood Maple: Door frames are mortised and tenoned construction of solid maple. The flat plywood insert is a three-ply panel with a rotary cut hard maple veneer face.

Lynwood Maple: Door frames are made of solid hard maple, mortised and tenoned. The raised panel insert is made of warp-resistant engineered wood for greater stability, with a sliced hard maple veneer face and back.

Drawers

Plywood drawers are standard on all lines and feature a full front to back epoxy coated suspension system. Drawers glide smoothly on a ball bearing operated nylon roller mechanism.

Drawer fronts of solid oak/maple with routed finger grips on the bottom for easy opening.

Universal Oven Cabinet

Oven cabinets are made to accommodate almost every type oven by removing the necessary lower drawer units. Metal support rails are included.

Wall Whatnot

May be used right or left. All shelves come unattached. Width may be cut down 1-1/2" and height may be cut down 6".

Universal Design Cabinets

Universal design cabinets are available, on special order, in a limited number of sizes.

Outline Specification

Kitchen cabinets shall be as manufactured by Kitchen Kompact according to the company's material specifications. Finishes and cabinet units (Chadwood, Richwood Lite, Bretwood Maple, Mellowood Maple or Lynwood Maple) are as specified by size and type according to Kitchen Kompact stock catalogs. Cabinets are reversible so there is no need to specify left or right. Hardware, finish, materials, and other requirements shall be as specified by Kitchen Kompact. Each cabinet is shipped individually and in its own carton.

Cabinet Code Descriptions

For ease of ordering, the numerical designation indicates the cabinet width, the letter identifies the height:

Flexible Installation

Wall cabinets are reversible for right- or left-hand installation. Base cabinets come hinged left, but can be easily reversed by moving hinges to predrilled right hand locations.

General Information

Orders are taken subject to our approval. Any changes must be made within four days after date of our acknowledgment. If this notice is not received, cabinets will be shipped according to the acknowledgment. Orders are not subject to cancellation without our written consent. Do not return merchandise to factory without our permission. All merchandise shipped in good condition - any damage claims must be made with delivering carrier.

SUBJECT TO CHANGE WITHOUT NOTICE. SHIPMENTS F.O.B. JEFFERSONVILLE. Kitchen Kompact cabinets meet or exceed the American National Standards Institute #A161.1 recommended minimum construction and performance standards for kitchen and vanity cabinets.

Kitchen Kompact, Inc. reserves the right to change design, specifications or materials without being obliged to incorporate such changes in products of prior manufacture. The artwork and specifications contained herein are the property of Kitchen Kompact, Inc., and may not be copied or reproduced without the written consent of the company.



Kitchen Kompact, Inc.
911 E. 11th St. (47130)
P.O. Box 868
Jeffersonville, IN 47131-0868
(812) 282-6681 Phone
(812) 282-7880 Fax

kitchenkompact.com



Kitchen Kompact is certified under the Kitchen Cabinet Manufacturers Association's Environmental Stewardship Program*.

* This certification has been recognized by the National Association of Home Builders' (NAHB) with the Green Building Award for Advocate of the Year for its environmental and sustainability achievements.

PL/SS 25M 1210 Printed in USA

Kitchen & Bath Wholesalers
1801 N. American St., Phila, PA 19122
(215) 634-3100
www.kbkitchenbath.com